

# Newport FC B06

Newport Youth SC  
 Bellevue, WA  
 B06 total strength=152  
 attack=0.15 defense=0.08  
 fall league = NPSL Div 3 (06) U11

alt names used:  
 Newport Youth Soccer Club B06  
 Newport FC B06

Venues played:  
 2016 Labor Day Cup BU11 Silver  
 2016 NPSL Division 3 (06) U11  
 2016 Founders Cup B06 Div A

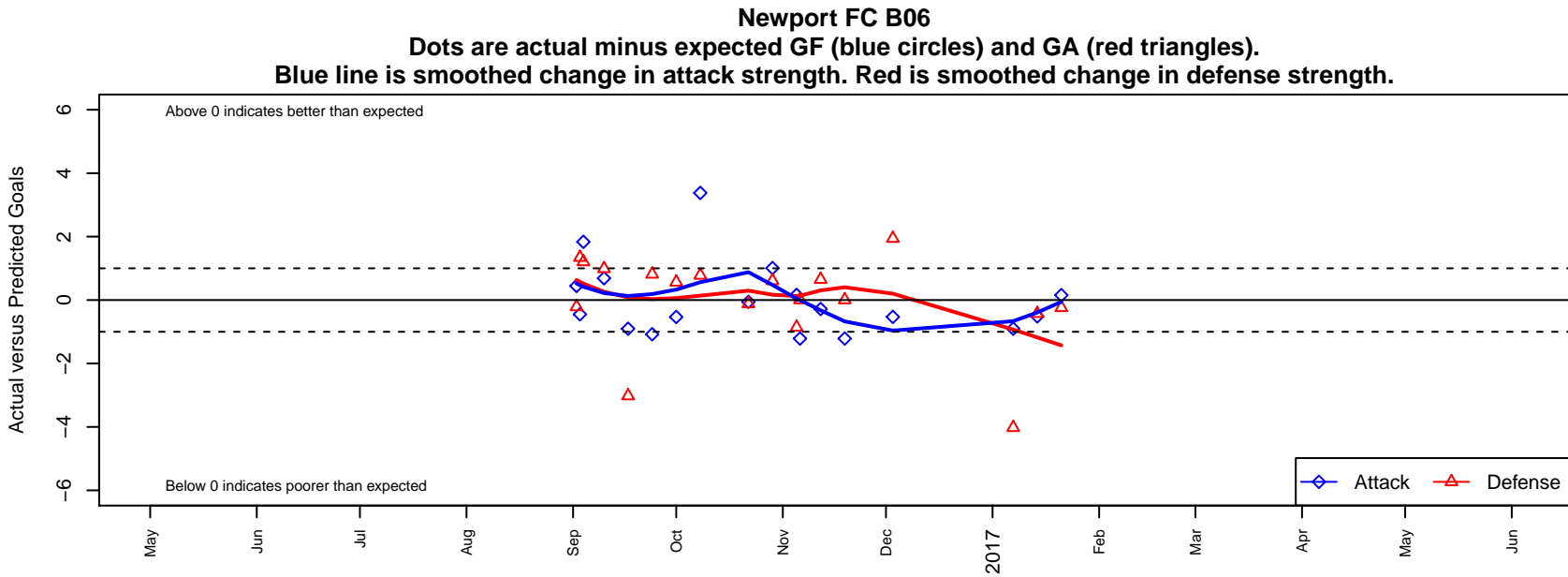

**attack and defense variance (black dot)  
relative to other teams  
and top 10 in region**

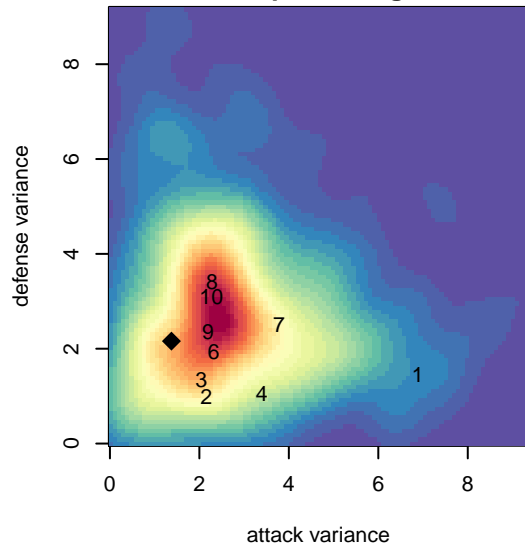

**attack and defense rating  
relative to others at age  
and all opponents in last 13 months**

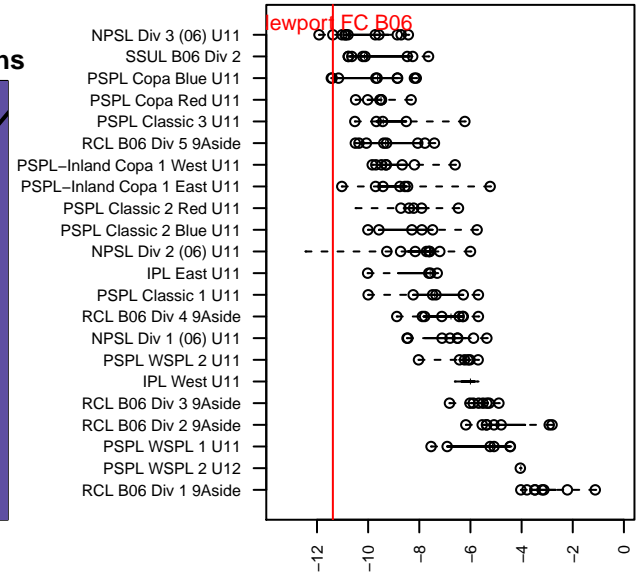
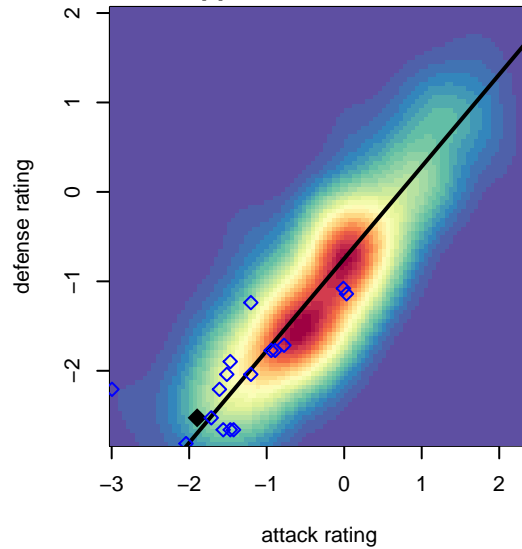

**Performance relative to 13 month average**

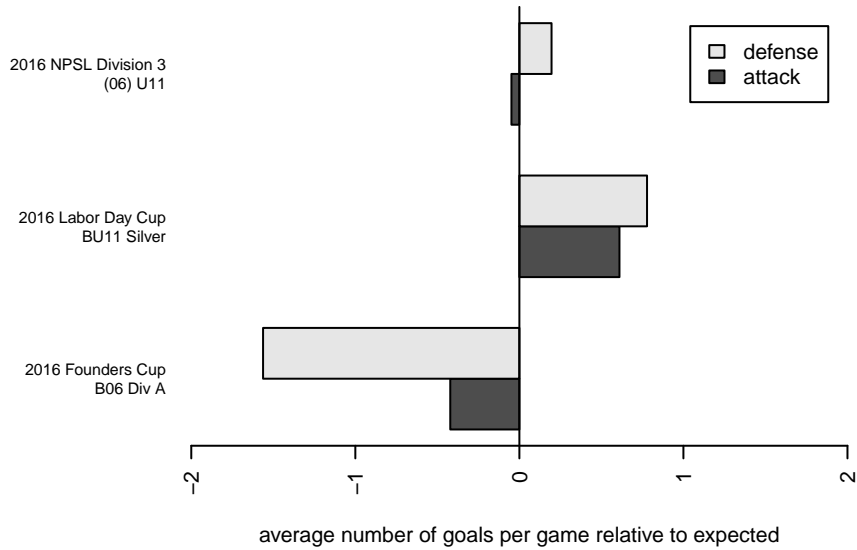

**Performance relative to 13 month average**

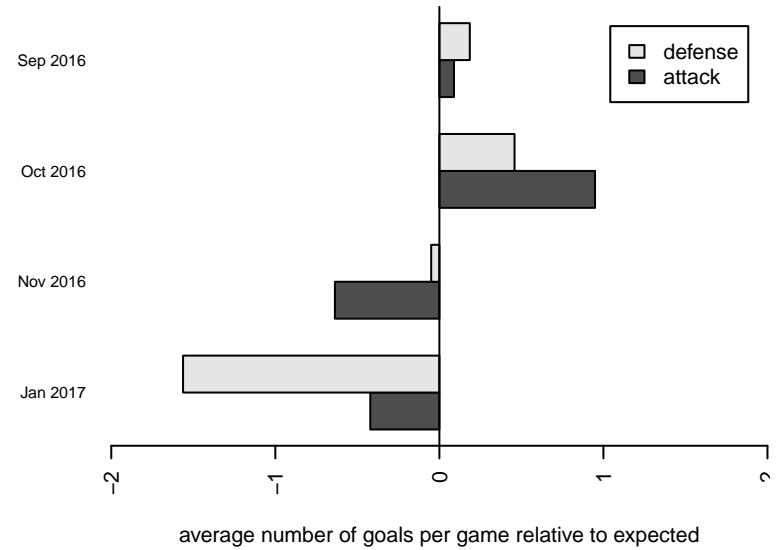

| <b>date</b> | <b>home</b>                   |   | <b>away</b>                        |    | <b>venue</b>                   | <b>pred.home</b> | <b>pred.away</b> |
|-------------|-------------------------------|---|------------------------------------|----|--------------------------------|------------------|------------------|
| 2017-01-21  | Crossfire Select Meade B06    | 6 | Newport FC B06                     | 1  | 2016 Founders Cup B06 Div A    | 5.76             | 0.84             |
| 2017-01-14  | Newport FC B06                | 0 | Seattle United Shoreline Blue B06  | 13 | 2016 Founders Cup B06 Div A    | 0.52             | 12.57            |
| 2017-01-07  | IFC Red B06                   | 9 | Newport FC B06                     | 0  | 2016 Founders Cup B06 Div A    | 4.98             | 0.90             |
| 2016-12-03  | Highline SA B06               | 2 | Newport FC B06                     | 0  | 2016 NPSL Division 3 (06) U11  | 3.94             | 0.53             |
| 2016-11-19  | Newport FC B06                | 0 | Crossfire Select Sneider B06       | 4  | 2016 NPSL Division 3 (06) U11  | 1.21             | 4.01             |
| 2016-11-12  | NSC Knights Black B06         | 2 | Newport FC B06                     | 2  | 2016 NPSL Division 3 (06) U11  | 2.65             | 2.28             |
| 2016-11-06  | Crossfire Select Sneider B06  | 4 | Newport FC B06                     | 0  | 2016 NPSL Division 3 (06) U11  | 4.01             | 1.21             |
| 2016-11-05  | Newport FC B06                | 2 | Seattle United Shoreline White B06 | 3  | 2016 NPSL Division 3 (06) U11  | 1.84             | 2.14             |
| 2016-10-29  | Newport FC B06                | 2 | Seattle United W Black B06         | 4  | 2016 NPSL Division 3 (06) U11  | 0.99             | 4.61             |
| 2016-10-22  | BIFC White B06                | 3 | Newport FC B06                     | 1  | 2016 NPSL Division 3 (06) U11  | 2.88             | 1.06             |
| 2016-10-08  | Newport FC B06                | 5 | NW United Red B06                  | 0  | 2016 NPSL Division 3 (06) U11  | 1.62             | 0.78             |
| 2016-10-01  | IFC Select White B06          | 1 | Newport FC B06                     | 2  | 2016 NPSL Division 3 (06) U11  | 1.56             | 2.53             |
| 2016-09-24  | PSA Force Black B06           | 2 | Newport FC B06                     | 1  | 2016 NPSL Division 3 (06) U11  | 2.81             | 2.08             |
| 2016-09-17  | Newport FC B06                | 0 | IFC Red B06                        | 8  | 2016 NPSL Division 3 (06) U11  | 0.90             | 4.98             |
| 2016-09-10  | Newport FC B06                | 3 | Mercer Island FC White B06         | 2  | 2016 NPSL Division 3 (06) U11  | 2.31             | 2.99             |
| 2016-09-04  | MVP Rapids White B06          | 2 | Newport FC B06                     | 3  | 2016 Labor Day Cup BU11 Silver | 3.21             | 1.16             |
| 2016-09-03  | Newport FC B06                | 0 | Eclipse FC A B06                   | 12 | 2016 Labor Day Cup BU11 Silver | 0.45             | 13.34            |
| 2016-09-02  | Highline Premier Heat Red B06 | 3 | Newport FC B06                     | 2  | 2016 Labor Day Cup BU11 Silver | 2.79             | 1.55             |